16 DAYS OF ACTIVISM

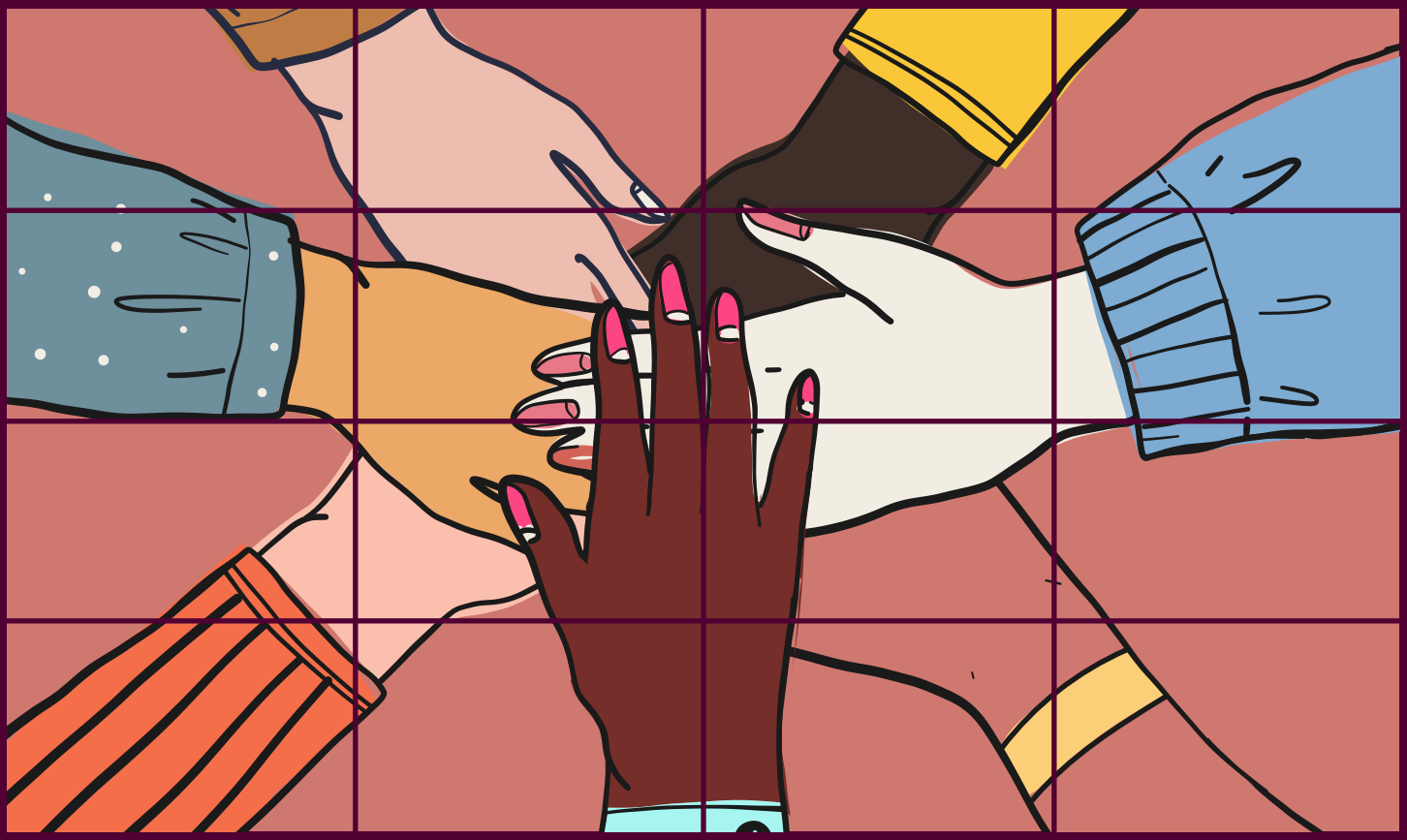

AGAINST GENDER-BASED VIOLENCE

Violence against women and girls affects one in three women. It is one of the most pervasive human rights violations worldwide, yet for many survivors, justice remains out of reach.

In NSW, you are entitled to 10 days of paid leave from work if you're experiencing family or domestic violence. The leave is intended to help people deal with the impact of family or domestic violence and provide support, and your union can help you navigate the application for leave and make sure that you are protected throughout the process.

Need to take FDV leave and don't know where to start?
Talk to your union.

16 DAYS OF ACTIVISM AGAINST GENDER–BASED VIOLENCE

Don't be afraid to ask for help.
Full Stop Australia: 1800 385 578.

16 DAYS OF ACTIVISM

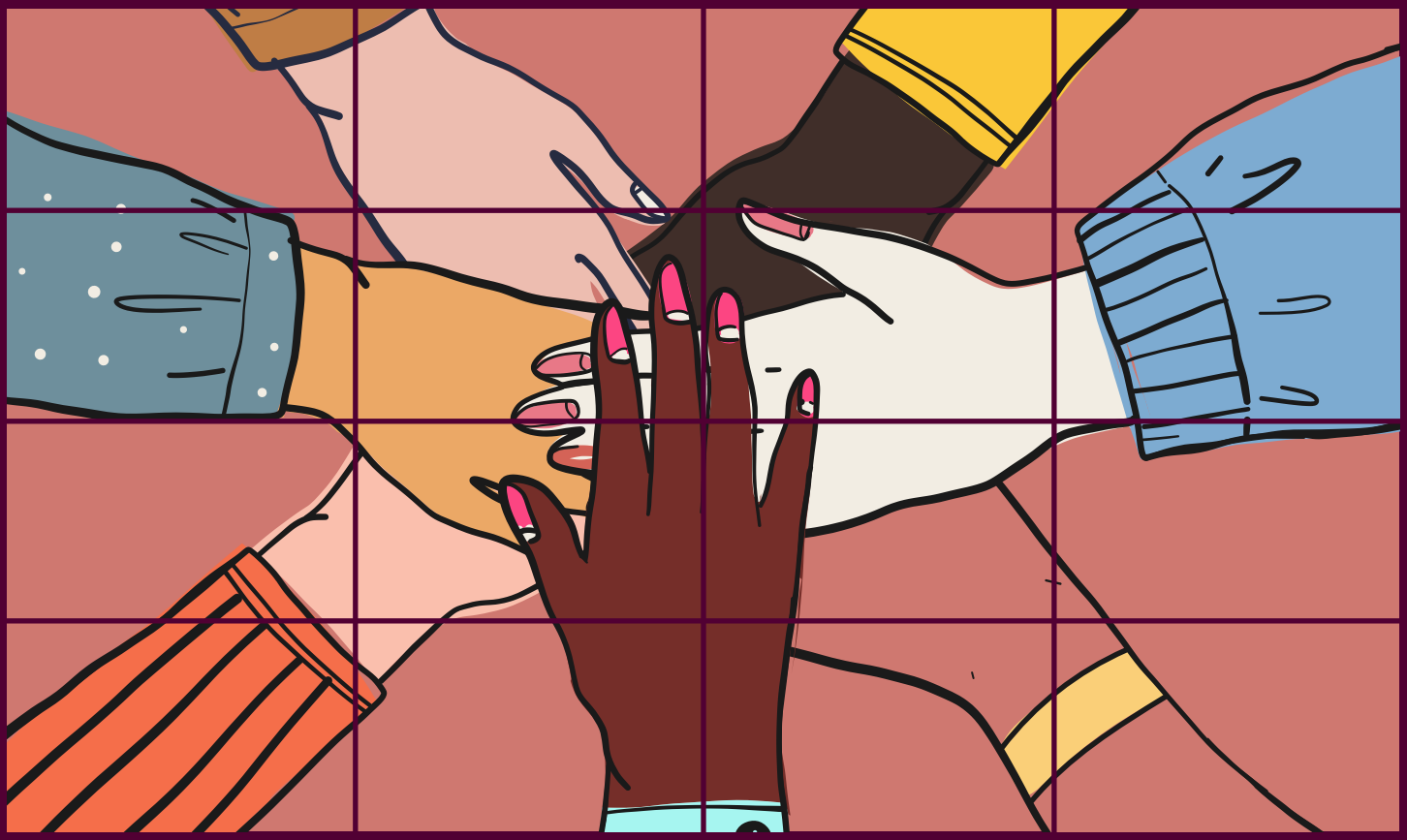

AGAINST GENDER-BASED VIOLENCE

Violence against women and girls affects one in three women. It is one of the most pervasive human rights violations worldwide, yet for many survivors, justice remains out of reach.

In NSW, you are entitled to 10 days of paid leave from work if you're experiencing family or domestic violence. The leave is intended to help people deal with the impact of family or domestic violence and provide support, and your union can help you navigate the application for leave and make sure that you are protected throughout the process.

Need to take FDV leave and don't know where to start?
Talk to your union.

UNIONS NSW since 1871

KNOW YOUR RIGHTS

16 DAYS OF ACTIVISM AGAINST GENDER–BASED VIOLENCE

Don't be afraid to ask for help.
Full Stop Australia: 1800 385 578.